

## OUSE AND DERWENT PROJECT

### OADP18

The dig will take place between 22<sup>nd</sup> September and 6<sup>th</sup> October, 2018 on land off Hugh Field Lane, just outside and to the north east of North Duffield. The site is some 200m from a similar site we excavated between 2012 and 2014 although the current site is far more complex: a trapezoidal, double-ditched enclosure measuring c100x50m containing what appears to be several ring ditches of differing sizes probably overlain by a later structure. There is what appears to be a second double-ditched trapezoidal enclosure close by as well as a 'droveway'. This site has the potential to be multi-phased.

**If you would like to attend the dig, please get in touch with me giving your availability as soon as possible.**

Already, there has been considerable interest as a result of an advert in Current Archaeology magazine and, as a result, it may be necessary to ration places on the dig from day to day. I am sending this notice out early to gauge the likely interest from our wonderful band of volunteers who will always be given preference in our plans.

I have prepared Joining Instructions which will be sent out on receipt of your expression of interest.

Best wishes

Brian

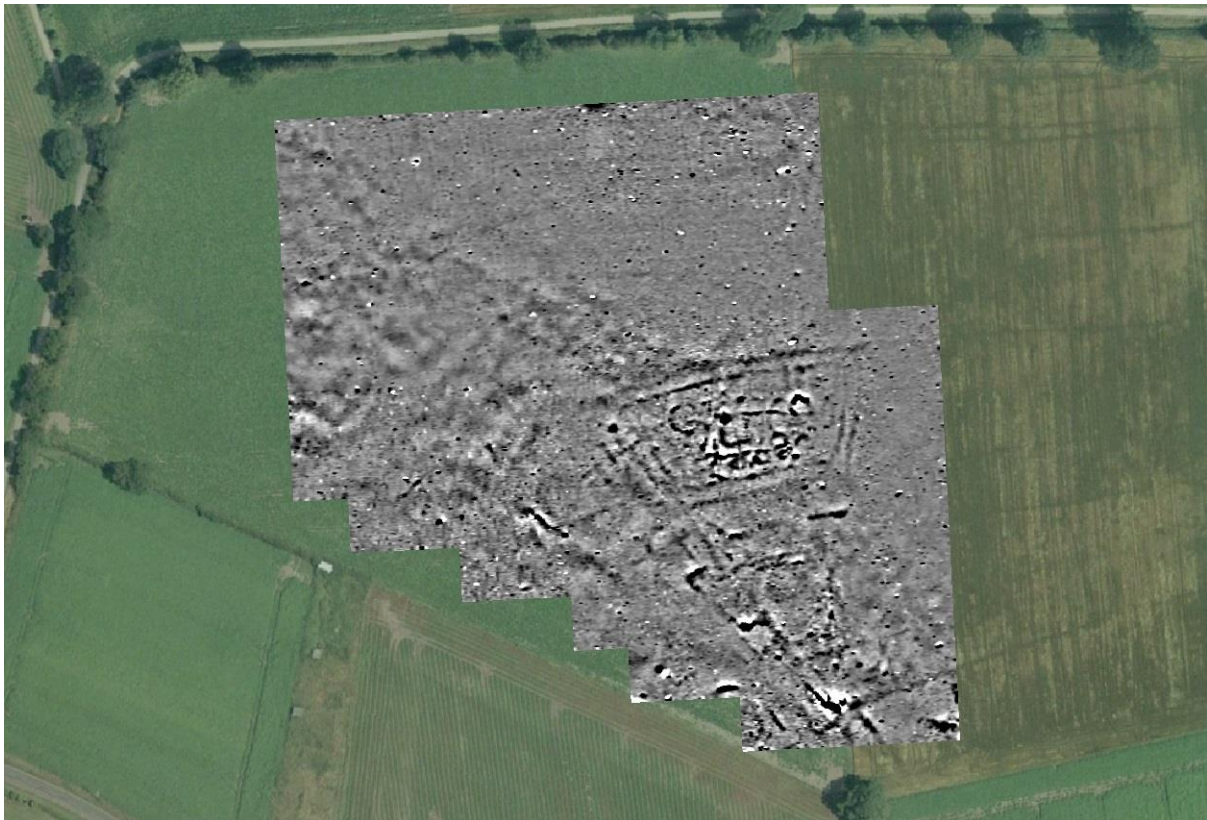

Magnetometer survey image of North Duffield site.